Escena nocturna

Dario Rodriguez Barozzi

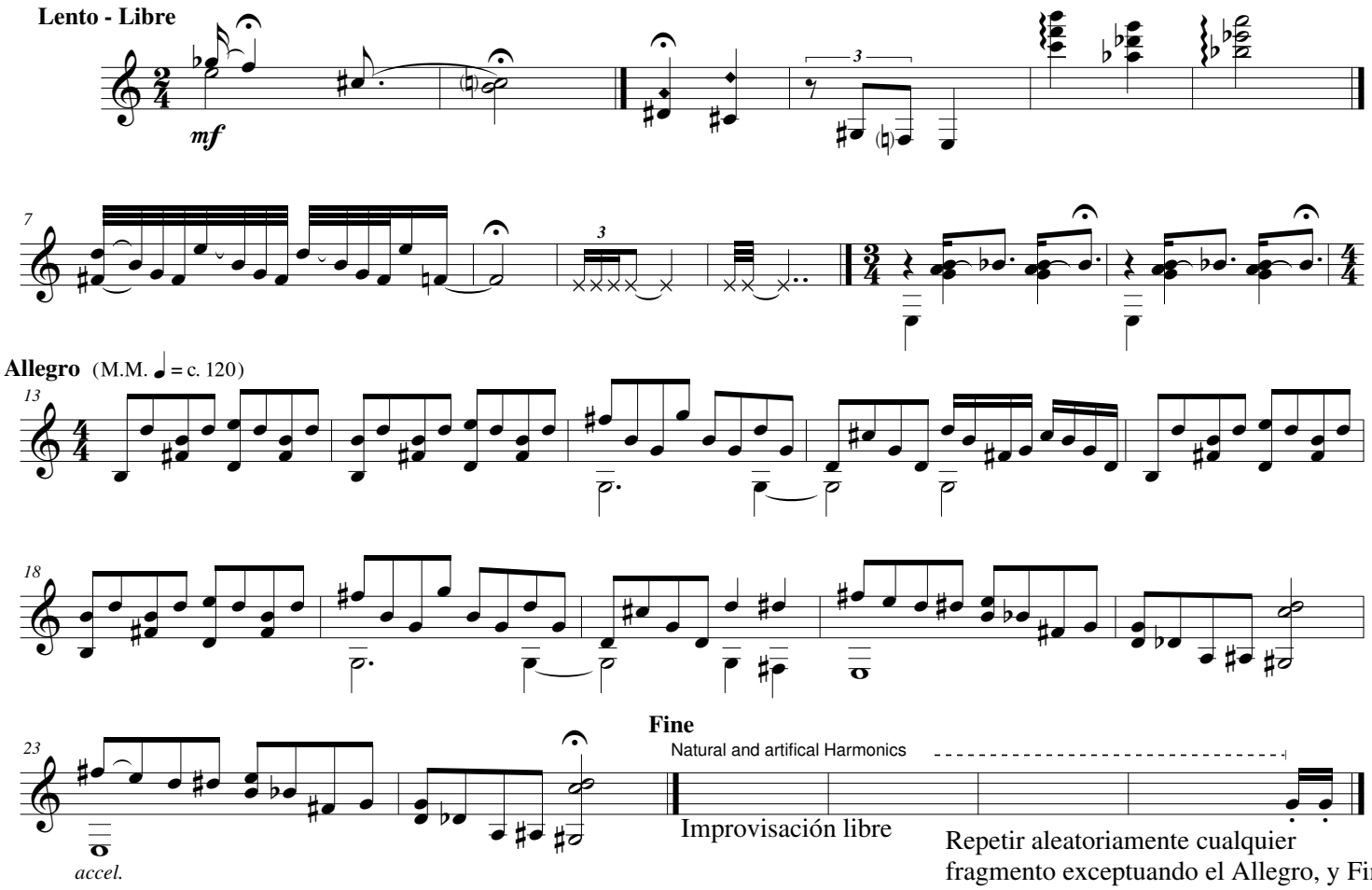

Duración = c. 2´12´´